Bajo Coste

Dar en la tecla

(Scratch y Makey Makey)

Rafael García Cabrera

rafagc.averroes@juntadeandalucia.es

Albacete, julio 2013

www.recursosbajocoste.es

Dar en la tecla (Scratch y Makey Makey)

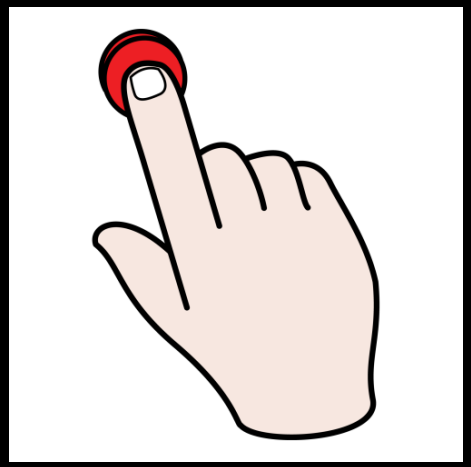

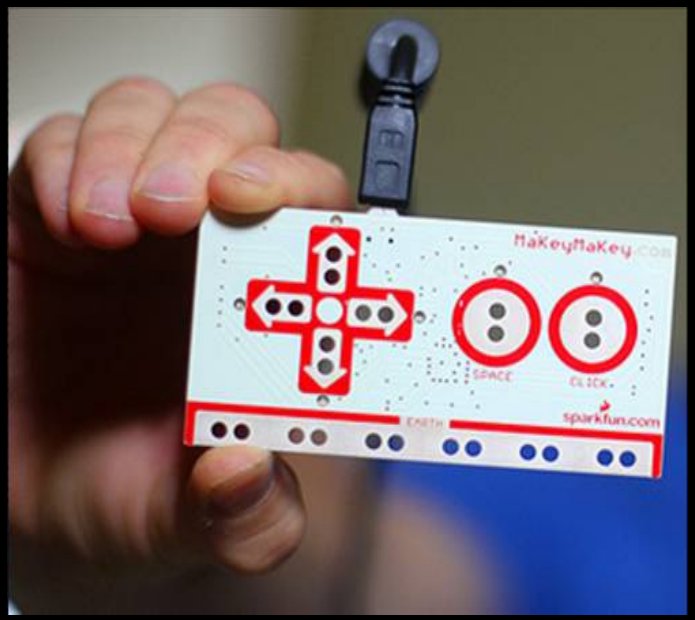

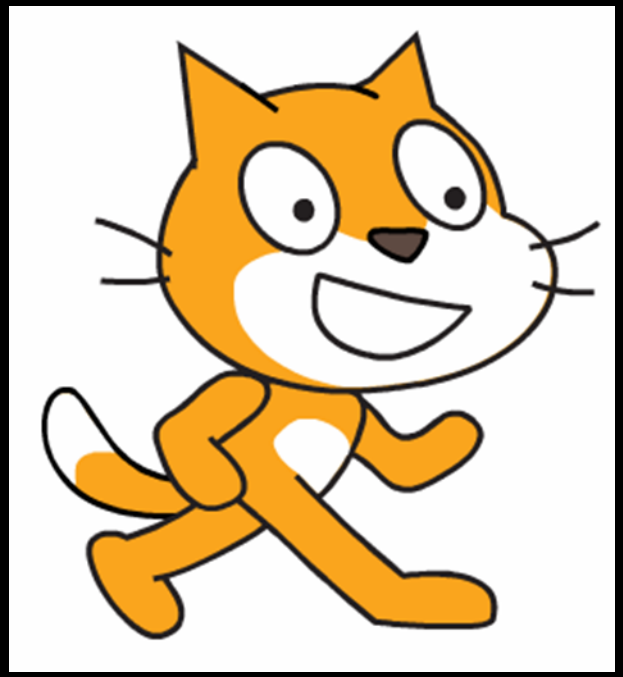

¿Qué es Scratch?

Lenguaje de programación para crear historias interactivas, juegos y animaciones.

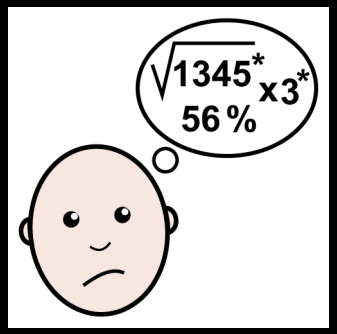

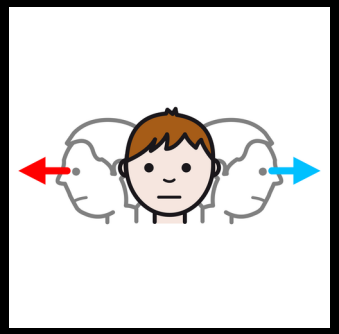

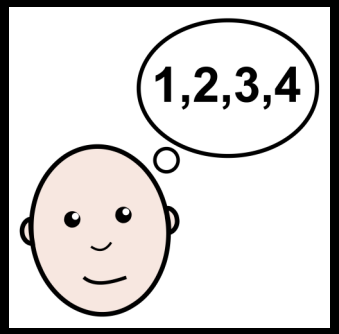

¿Qué es Scratch?

Lenguaje de programación para crear historias interactivas, juegos y animaciones.

¿Qué es Scratch?

¿Qué es Makey Makey?

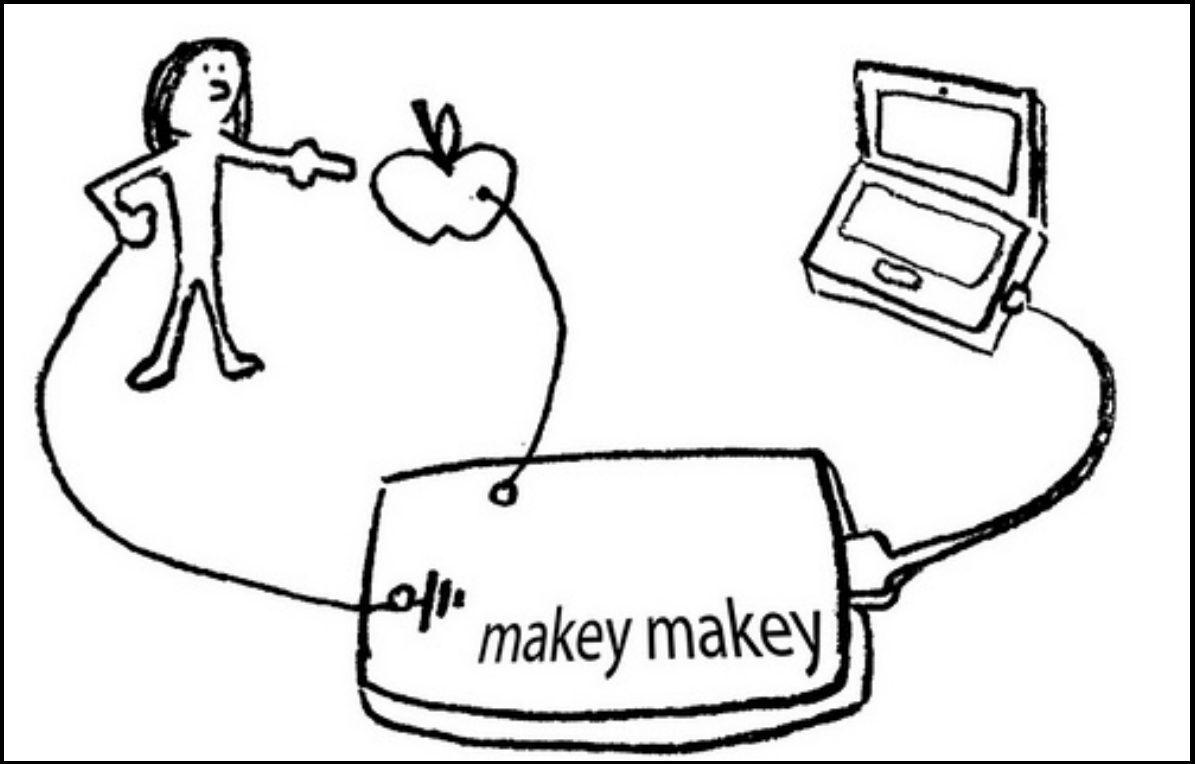

¿Qué es Makey Makey?

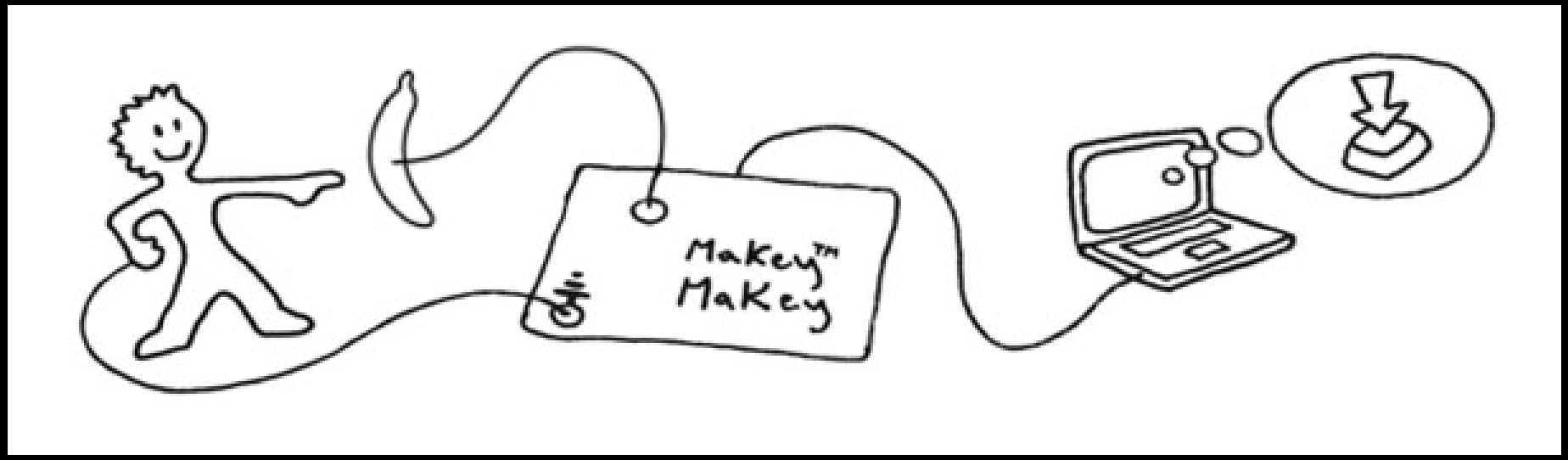

¿Qué es Makey Makey?

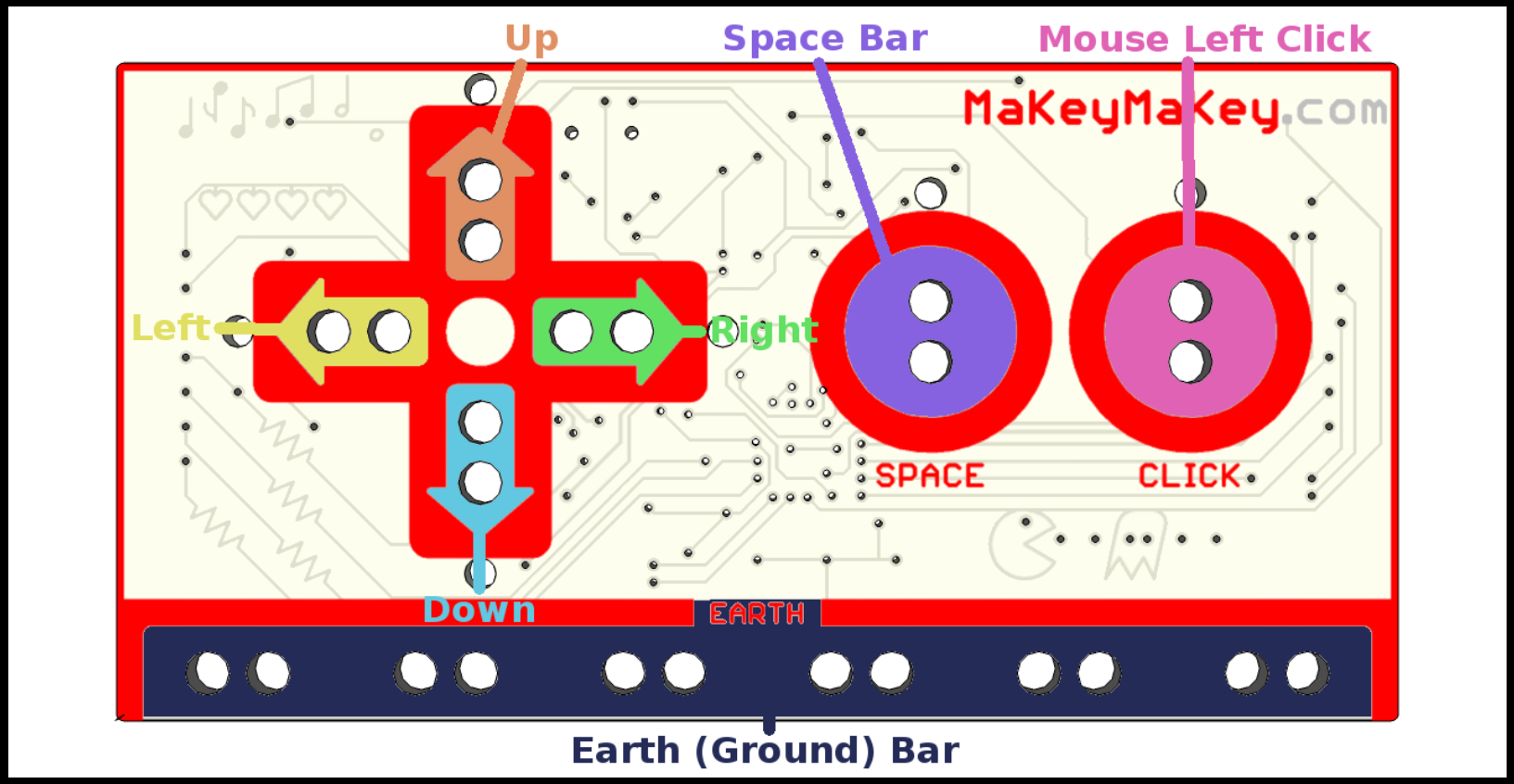

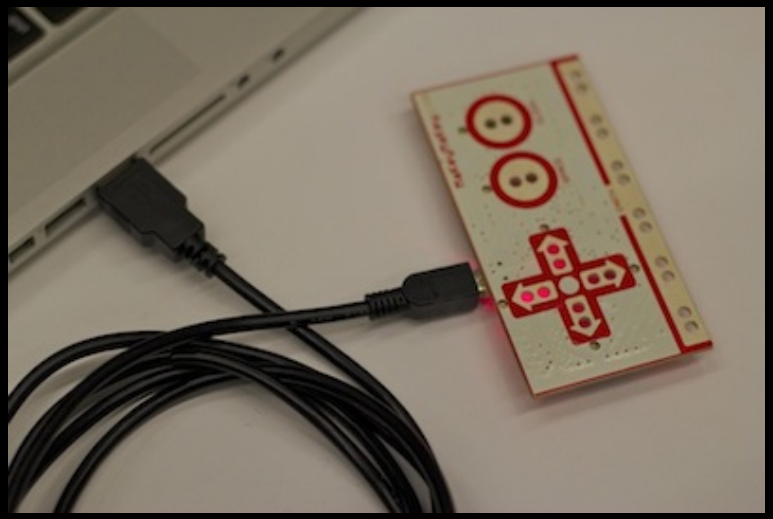

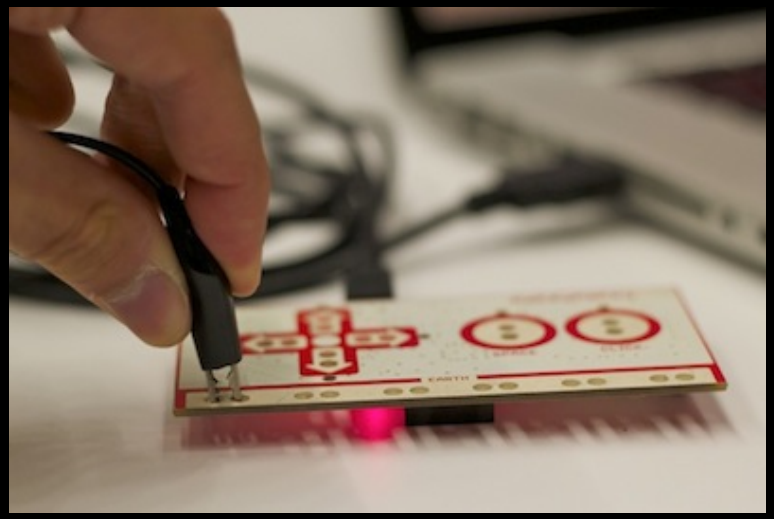

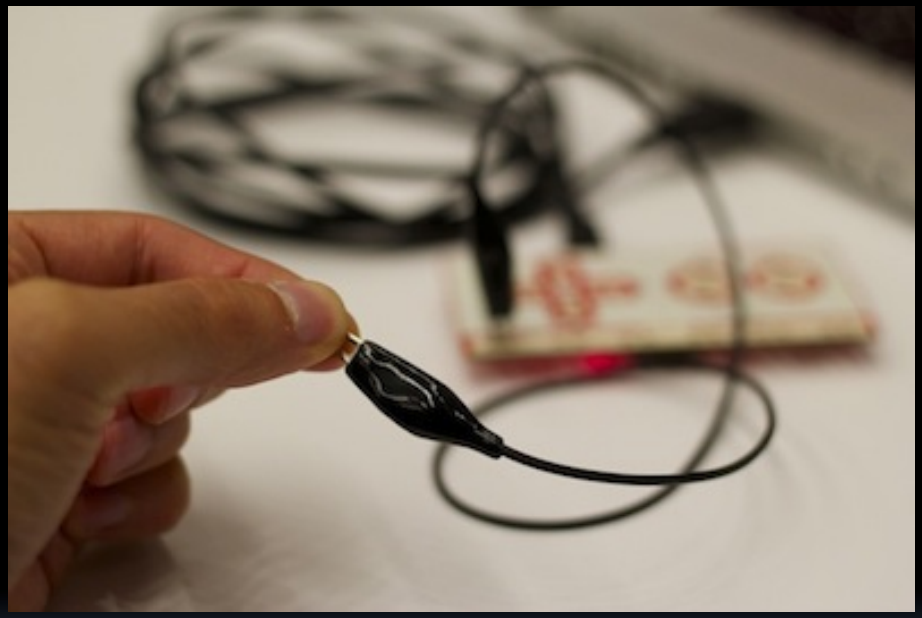

Dar en la tecla (Scratch y Makey Makey)

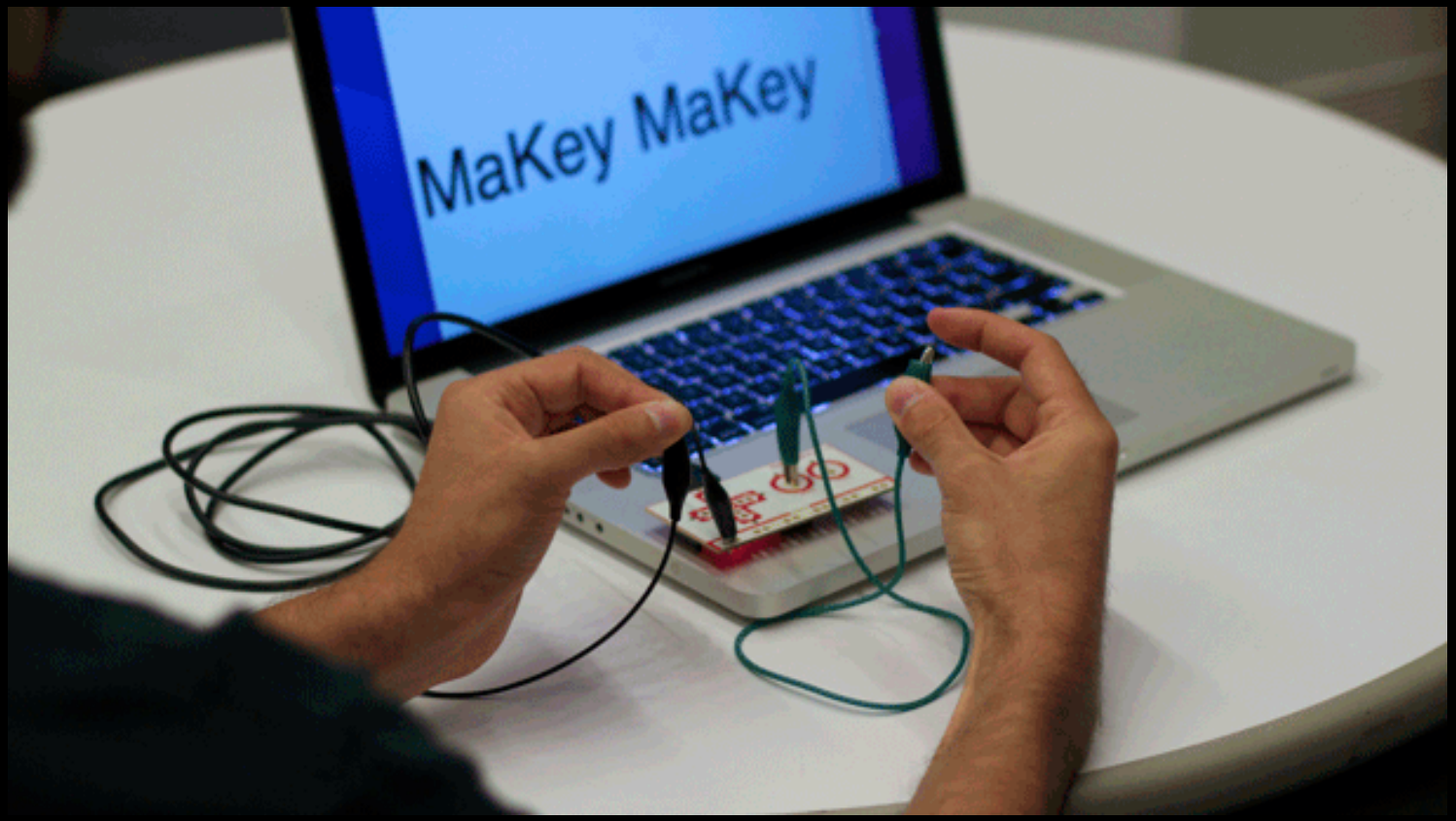

Dar en la tecla (Scratch y Makey Makey)

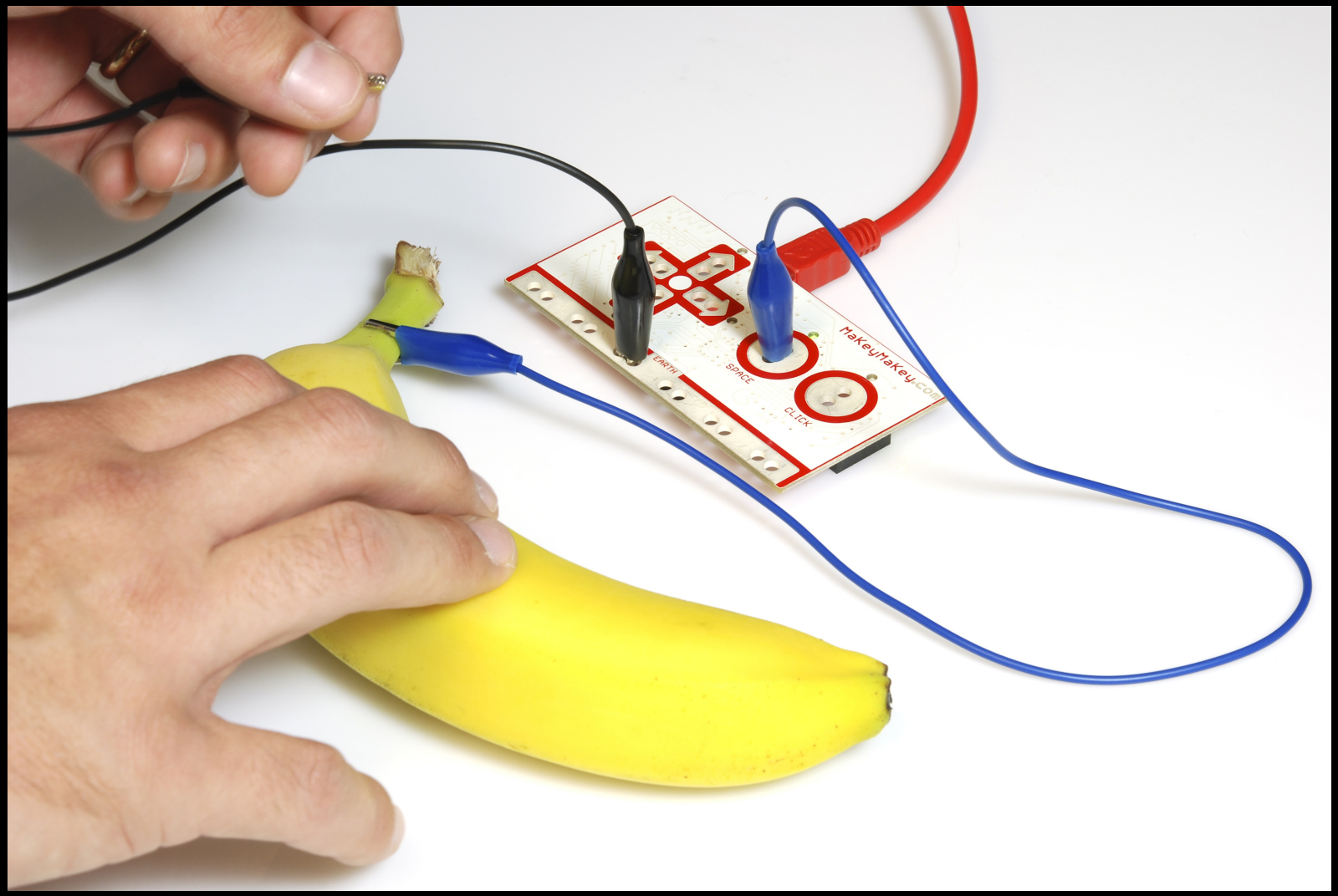

Dar en la tecla (Scratch y Makey Makey)

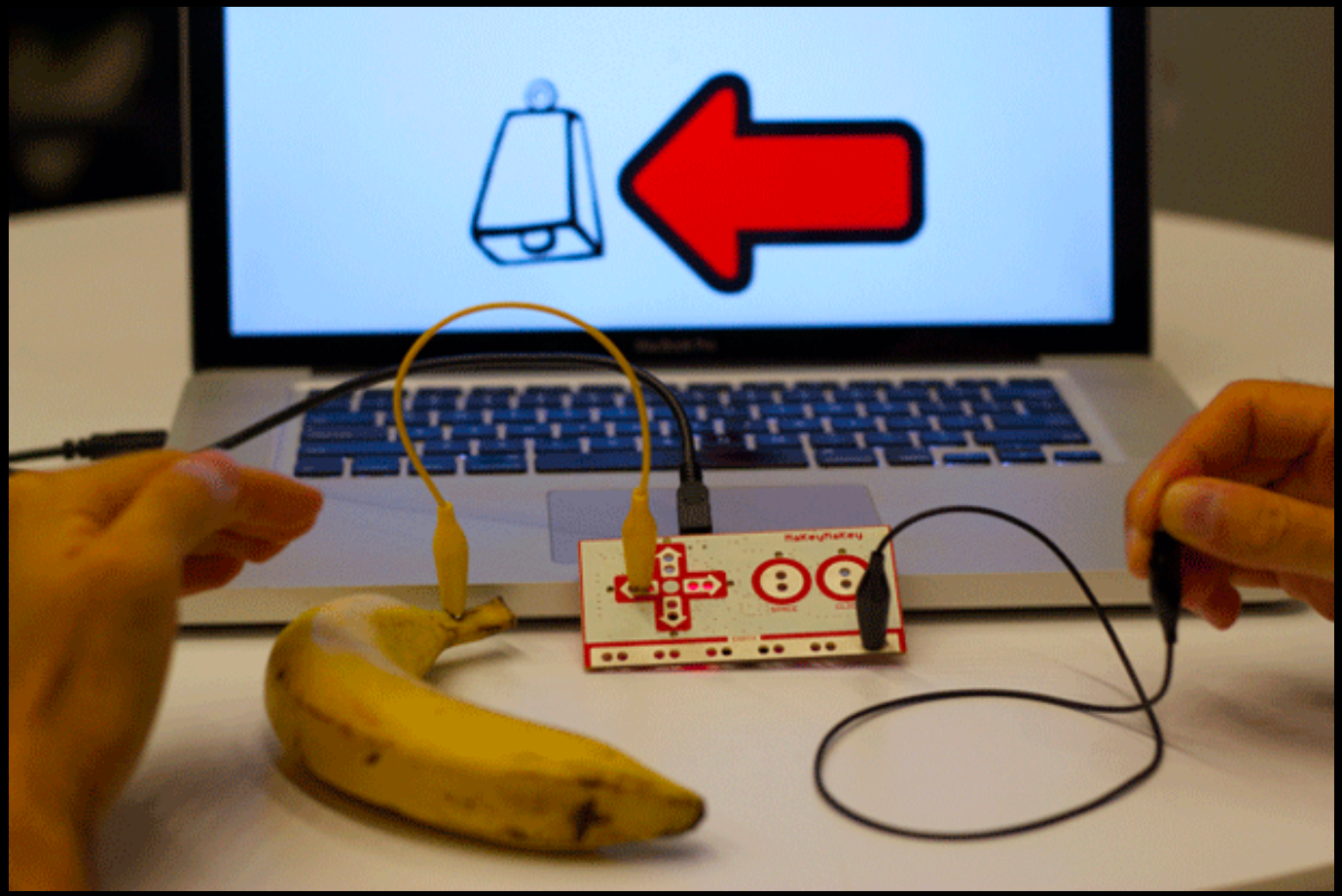

Dar en la tecla (Scratch y Makey Makey)

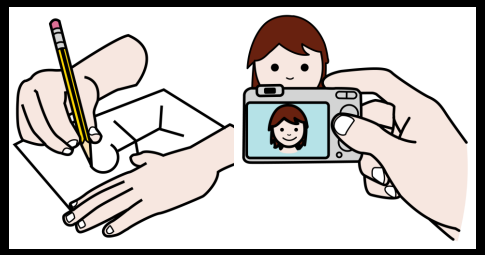

Pictogramas e imágenes

ARASAAC http://arasaac.org

SCRATCH http://scratch.mit.edu

Makey Makey http://makeymakey.com

https://www.sparkfun.com/tutorials/378

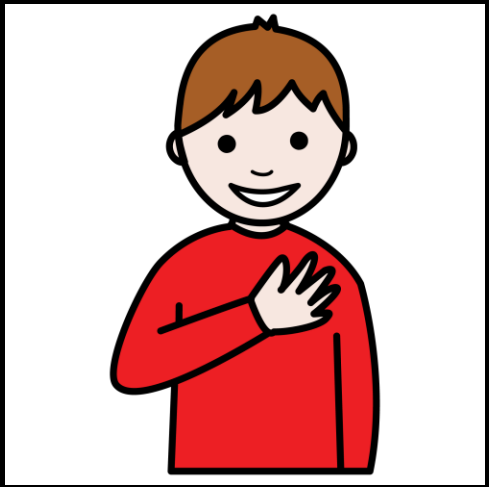
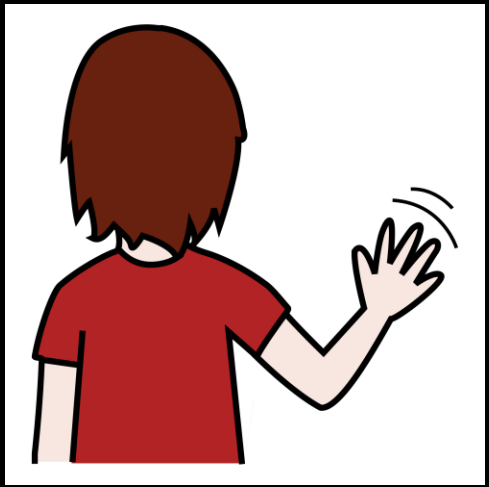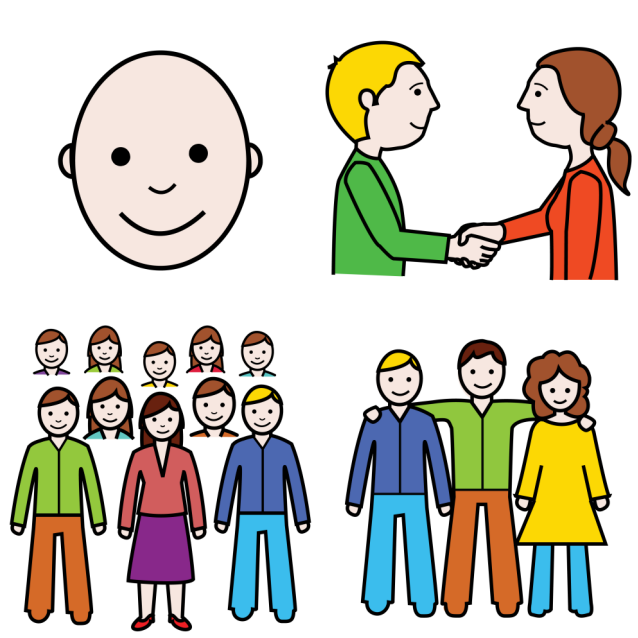
GRACIAS